Societatea Romana de Televiziune

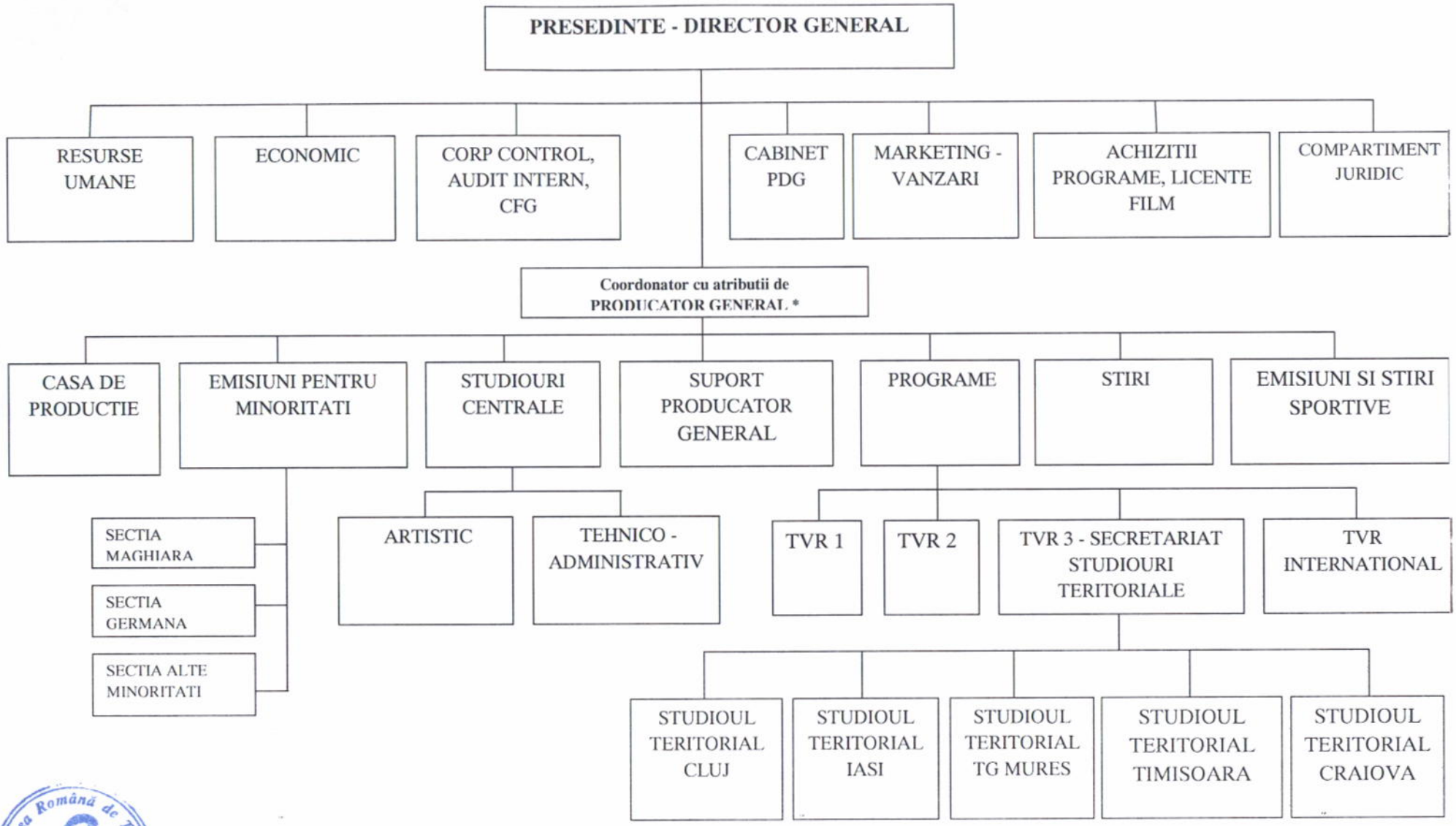

Societatea Română de Televiziune
PRESEDINTE DIRECTOR GENERAL
ROMÂNIA